

QUIZ

You should do this quiz before you read the text above. You can do the quiz a second time once you have read the tutorial and this will give you some idea of how much you have learned.

1. Give a name to all of the parts of the pinna labeled.

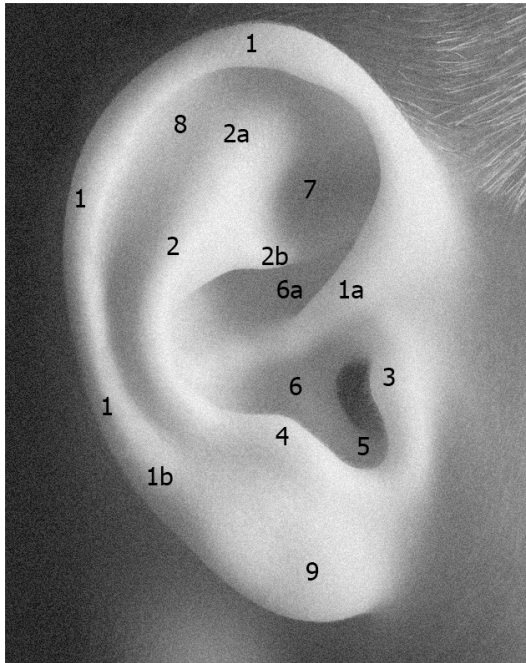

2. Label the structures visible on or through the eardrum

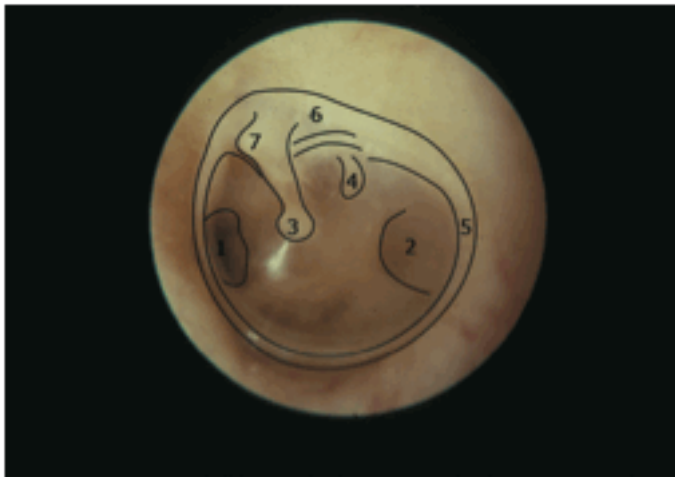

3. Just to make you think a bit harder.

In question 2 you labeled seven structures attached to the drum or visible through the drum. What is the function of 1, 2, 4, and 5?